

LEGEND

- 300 — EXISTING 10' CONTOUR⁽¹⁾
- 2' — EXISTING 2' CONTOUR⁽¹⁾
- x - x - EXISTING FENCE
- — EXISTING PAVED ROAD
- — EXISTING UNPAVED ROAD
- — EXISTING DRAINAGE
- — EXISTING LINER LIMITS
- EXISTING POWER/UTILITY POLE
- * EXISTING LIGHT POLE
- — PROPERTY LINE
- - - PERMITTED LANDFILL FOOTPRINT
- - - EXISTING CELL BOUNDARY
- - - FUTURE CELL BOUNDARY
- LANDFILL ZONE - NORTH OF COFFIN BUTTE ROAD
- LANDFILL ZONE - NON-DISPOSAL AREAS
- OTHER LAND OWNED BY VALLEY LANDFILLS
- CONDITIONAL USE PERMIT FOR LANDFILLING

NOTES

1. REFERENCE AERIAL TOPOGRAPHY BASED ON MARCH 30, 2021 AERIAL SURVEY PERFORMED BY COOPER AERIAL SURVEYS COMPANY.
2. WASTE FILL VOLUMES EXCLUDE UNDERDRAIN, SLCRS, PLCS, AND OPERATIONS SOIL VOLUMES.

ISSUED AS 2021 PERMIT UPDATE

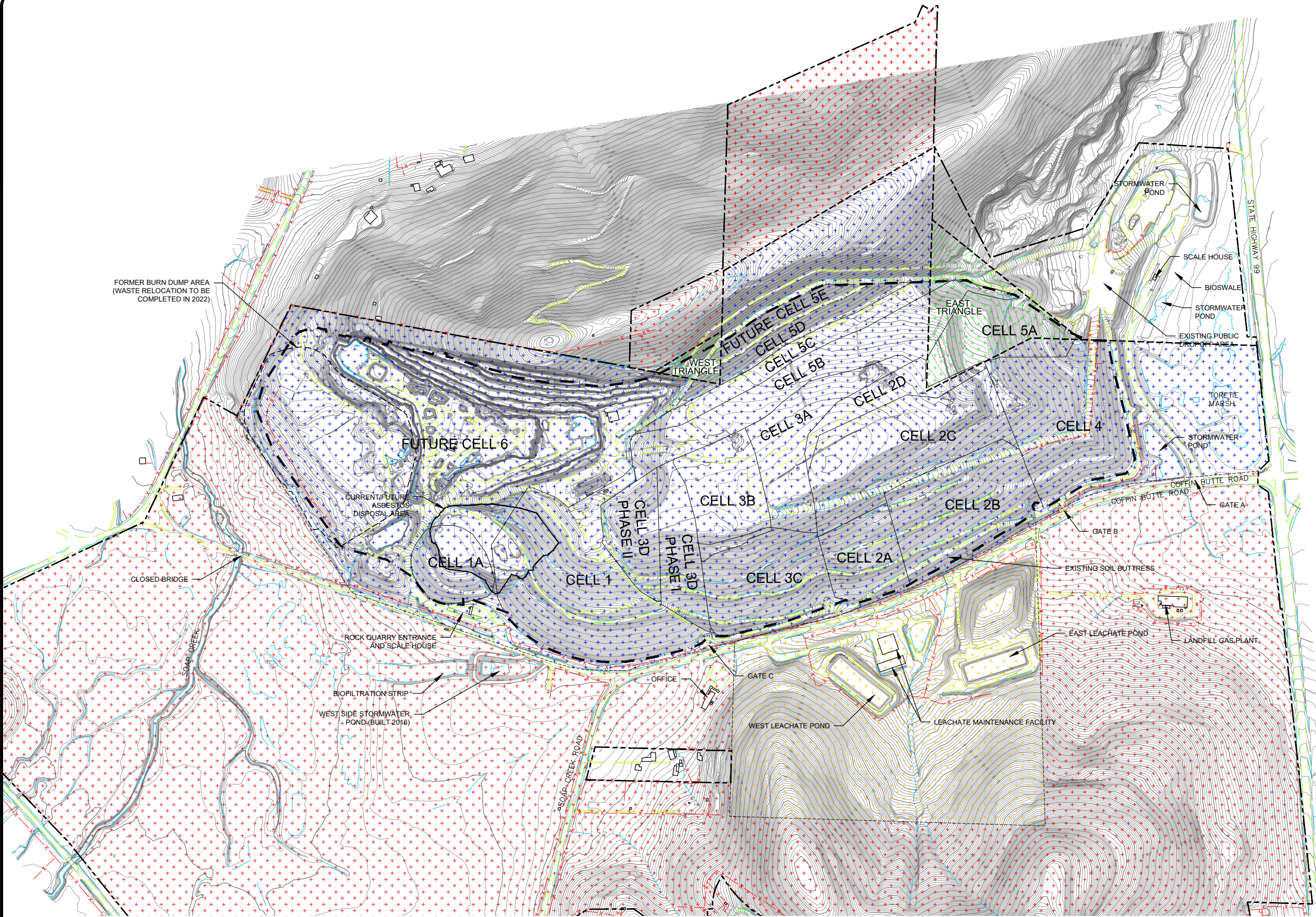

This drawing has not been published but rather has been prepared by Geo-Logic Associates, Inc. for use by the client named in the title block, solely in respect of the construction operation, and maintenance of the facility named in the title block. Geo-Logic Associates, Inc. shall not be liable for the use of this drawing on any other facility or for any other purpose.

REV. NO.	DATE	DESCRIPTION	APPROVED BY
0	12/30/21	ISSUED AS 2021 PERMIT UPDATE	AO

DATE OF ISSUE:	12/30/2021
DESIGNED BY:	RPB/AO
DRAWN BY:	RPB
CHECKED BY:	JVR
APPROVED BY:	AO



803 SW Industrial Way, Suite 211, Bend, OR 97702
geo-logic.com | 541.678.5733

VALLEY LANDFILLS, INC.



COFFIN BUTTE LANDFILL
SITE DEVELOPMENT PLAN
BENTON COUNTY, OREGON
LANDFILL ZONING

DRAWING NO.
G03
PROJECT NO.
AU20.1210

N:\COFFIN BUTTE\AU20.1211 - SITE DEVELOPMENT PLAN (SDP)\15_ENGINEERING\1_CIVILDRAWINGS\G03_ZONING.DWG December 22, 2021 - 1:04 PM BY: CLA USER